

**report Number:** 0000000924742-EN253  
**Item location:** ALMERE  
**tour date:** 16.05.2022  
**license plate:** PJ-189-B

**vehicle data**

**Ford Grand C-Max;Multi Purpose Vehicle (M.P.V.);Petrol;Manual;**

|   |                          |                              |                          |
|---|--------------------------|------------------------------|--------------------------|
| Vehicle identification number           | <b>WF0WXXGCEWHR67223</b> | mileage read:                | <b>121696 km</b>         |
| First Registration / construction year: | <b>05.07.2017 / 0</b>    | Visit Date / place of birth: | <b>16.05.2022 ALMERE</b> |
| Bodywork:                               | <b>cars</b>              | Body type:                   | <b>hatchback</b>         |
| KBA no. :                               | <b>null//null</b>        | smoking vehicle:             | <b>yes</b>               |
| state outside:                          | <b>3 - Average</b>       | condition inside:            | <b>2 - Good</b>          |

**Damage assessment**

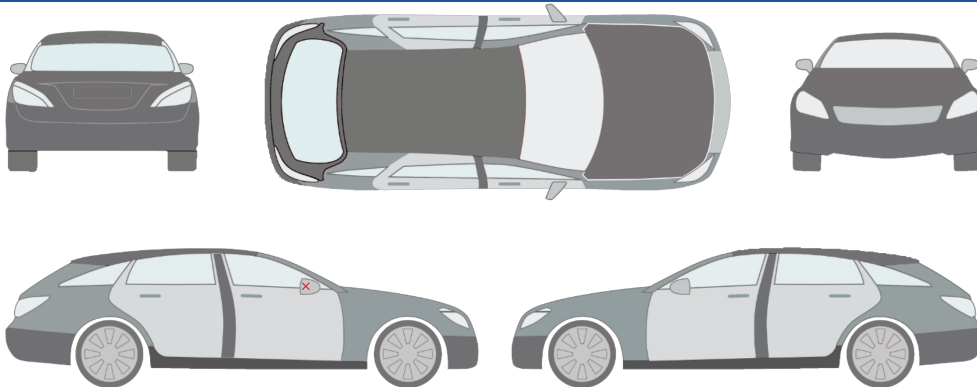

- 1.) exterior rear view mirror shell - right | Breakage
- 2.) Diverse | Wear and tear

**comment/reference:**

oil loss: in order; instrument cluster: in order; brake system: examined limited; coupling: in order; engine running: in order; shock absorber: in order; steering test: in Order; transmission: in order; Condition Inside: 2 - Good;

powered by

Damage pictures



1. exterior rear view mirror shell - right

**Breakage**



1. exterior rear view mirror shell - right

**Breakage**



1. exterior rear view mirror shell - right

**Breakage**



1. exterior rear view mirror shell - right

**Breakage**



1. exterior rear view mirror shell - right

**Breakage**

Signs of use



1. Diverse

Wear and tear

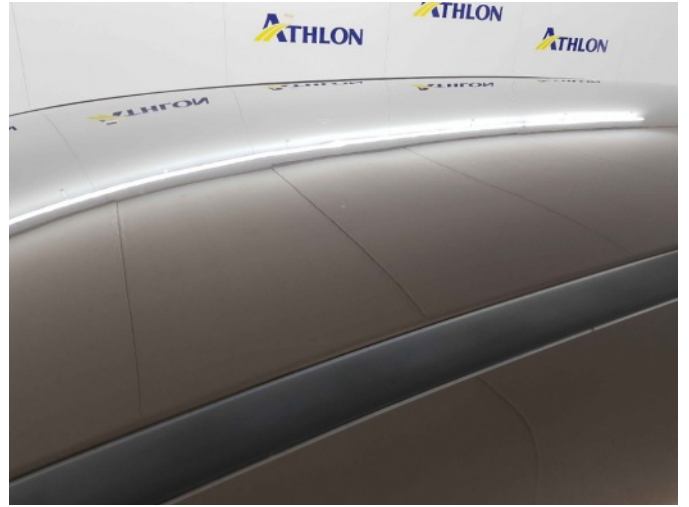

1. Diverse

Wear and tear



1. Diverse

Wear and tear



1. Diverse

Wear and tear



1. Diverse

Wear and tear



1. Diverse

Wear and tear

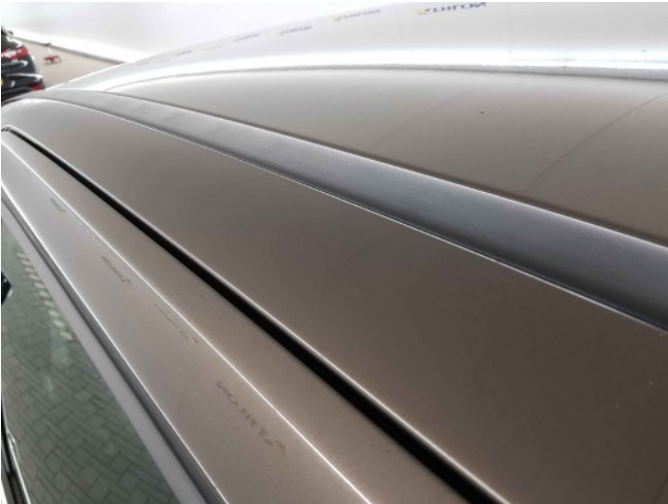

1. Diverse

**Wear and tear**



1. Diverse

**Wear and tear**



1. Diverse

**Wear and tear**

Overview pictures



front Left



front Right



rear Left



rear Right



inside



trunk



instrument cluster



mileage



center console



Others



transmission



interior rear



Navigation system



Documentation

**General examination**

**test drive:** **Conducted limited**  
 Because of the conditions a short test drive could be performed only at a moderate speed . As part of the test drive further tests were carried out. The results are documented later in the report .

**Overview conducted technology audit**

|                            |                    |                        |            |
|----------------------------|--------------------|------------------------|------------|
| <b>oil loss:</b>           | ✓ in order         |                        |            |
| <b>brake system:</b>       | ✓ examined limited | <b>coupling:</b>       | ✓ in order |
| <b>engine running:</b>     | ✓ in order         | <b>shock absorber:</b> | ✓ in order |
| <b>steering test:</b>      | ✓ in Order         | <b>transmission:</b>   | ✓ in order |
| <b>instrument cluster:</b> | ✓ in order         |                        |            |

The above inspections are carried out without disassembly of parts and/or sheet metal. The bonnet or the front flap, as applicable, is opened for inspection of various components from above. Assessment of the defects found takes place on the basis of the Road Traffic Act, Vehicle Regulations and from the point of view of environmental/safety aspects. Assessment of the vehicle takes place with due regard to the following points; age/mileage/found defects/ overall personal impression of the inspector. Assessment of the inspection items takes place according to criteria and order: Very good / Good / Sufficient / Moderate / Bad / Replace. A limited test drive has taken place. Our vehicles are randomly checked by Tüv Nord. Translated with [www.DeepL.com/Translator](http://www.DeepL.com/Translator) (free version)