

report Number: 000000924742-EN170
Item location: ALMERE
tour date: 16.05.2022
license plate: PJ-189-B

vehicle data

Ford Grand C-Max;Multi Purpose Vehicle (M.P.V.);Petrol;Manual;

Vehicle identification number	WF0WXXGCEWHR67223	mileage read:	121696 km
First Registration / construction year:	05.07.2017 / 0	Visit Date / place of birth:	16.05.2022 ALMERE
Bodywork:	cars	Body type:	hatchback
KBA no. :	null//null	smoking vehicle:	yes
state outside:	3 - Average	condition inside:	2 - Good

Damage assessment

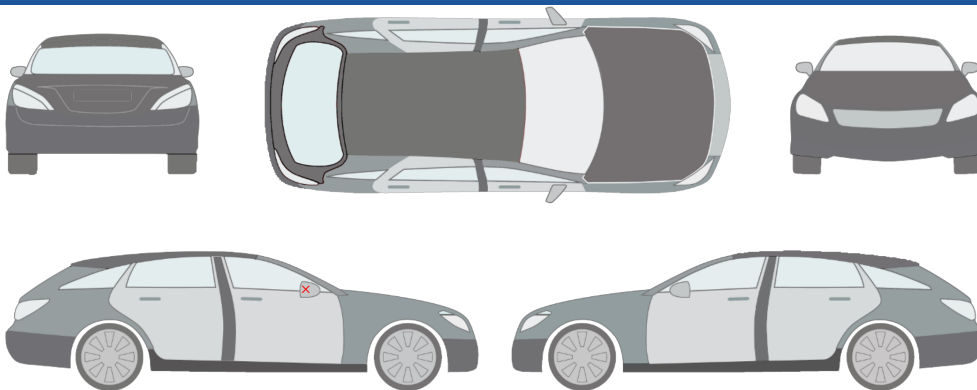

- 1.) exterior rear view mirror shell - right | Breakage
- 2.) Diverse | Wear and tear

comment/reference:

oil loss: in order; instrument cluster: in order; brake system: examined limited; coupling: in order; engine running: in order; shock absorber: in order; steering test: in Order; transmission: in order; Condition Inside: 2 - Good;

powered by

photographic record



front Left



front Right



rear Left



rear Right



inside



trunk



instrument cluster



mileage



center console



Others



transmission



interior rear



Navigation system



Documentation



1. exterior rear view mirror shell - right

Breakage



1. exterior rear view mirror shell - right

Breakage



1. exterior rear view mirror shell - right

Breakage



1. exterior rear view mirror shell - right

Breakage



1. exterior rear view mirror shell - right

Breakage



2. Diverse

Wear and tear

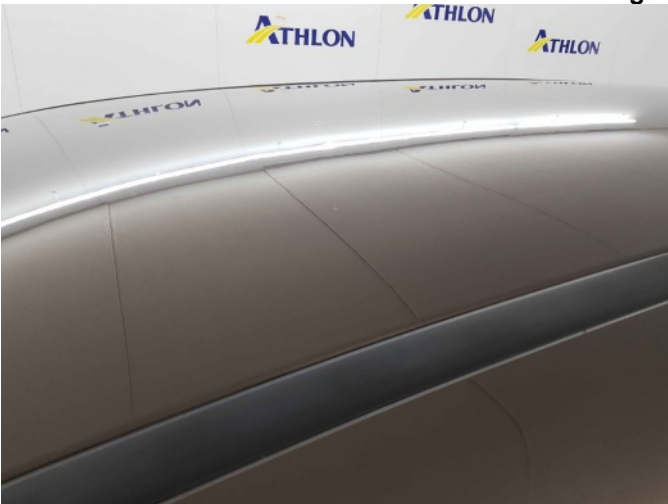

2. Diverse

Wear and tear



2. Diverse

Wear and tear



2. Diverse

Wear and tear



2. Diverse

Wear and tear



2. Diverse

Wear and tear

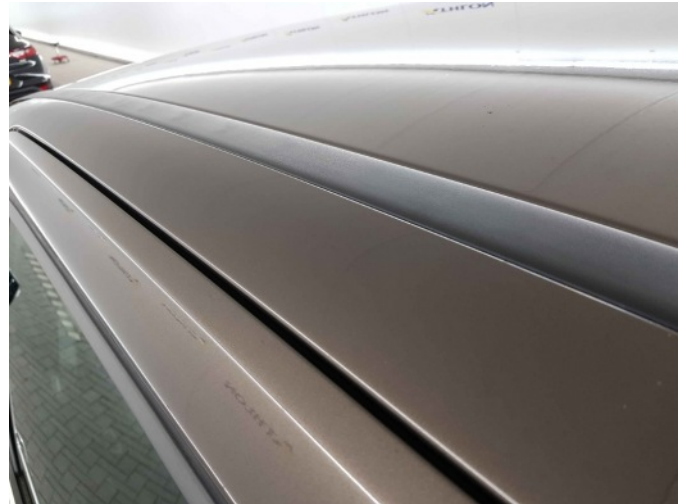

2. Diverse

Wear and tear



2. Diverse

Wear and tear



2. Diverse

Wear and tear

general condition: "grade 1,9"

Ford Grand C-Max;Multi Purpose Vehicle (M.P.V.);Petrol;Manual;

First Registration:

05.07.2017

mileage read:

121696



state - technology	
coupling	in order
instrument cluster	in order
engine running	in order
shock absorber	in order
transmission	in order

grading - technology							
	1	2	3	4	5	6	
brake system		✓					good
oil loss		✓					good

grading - Outside							
	1	2	3	4	5	6	
outer body			✓				satisfactory

grading - Inside							
	1	2	3	4	5	6	
carpeting		✓					good
coverings		✓					good
cushion		✓					good

*** Legend rating**

grade	description	definition
grade 1	flawless	No defects, dirt, damage or signs of use in terms of appearance and texture.
grade 2	Good condition	Without defects, but with slight signs of wear / dirt as you are unavoidable in normal normal use.
grade 3	Used	With significant signs of use which make a preparation / cleaning necessary.
grade 4	Used condition	Above-average signs of wear and tear that make intensive treatment / cleaning necessary.
grade 5	Condition in need of repair	Used condition with damages such as Burn holes or soiling that requires intensive, professional preparation and repair.
grade 6	Renewable condition	Damage or dirt that makes a replacement necessary.

General examination

test drive:	<p>Conducted limited</p> <p>Because of the conditions a short test drive could be performed only at a moderate speed . As part of the test drive further tests were carried out. The results are documented later in the report .</p>
--------------------	--

Overview conducted technology audit

oil loss:	✓ in order		
brake system:	✓ examined limited	coupling:	✓ in order
engine running:	✓ in order	shock absorber:	✓ in order
steering test:	✓ in Order	transmission:	✓ in order
instrument cluster:	✓ in order		

The above inspections are carried out without disassembly of parts and/or sheet metal. The bonnet or the front flap, as applicable, is opened for inspection of various components from above. Assessment of the defects found takes place on the basis of the Road Traffic Act, Vehicle Regulations and from the point of view of environmental/safety aspects. Assessment of the vehicle takes place with due regard to the following points; age/mileage/found defects/ overall personal impression of the inspector. Assessment of the inspection items takes place according to criteria and order: Very good / Good / Sufficient / Moderate / Bad / Replace. A limited test drive has taken place. Our vehicles are randomly checked by Tüv Nord. Translated with www.DeepL.com/Translator (free version)